

6th Pune Transeophageal Echocardiography Course

(An activity of PICEU Foundation and Deenanath Mangeshkar Hospital)

Along with IACMA MAHARASHTRA

21st and 22nd April 2017 two day course lasting 10 hrs a day

With Hands on and Simulator training

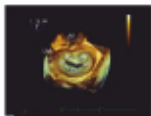
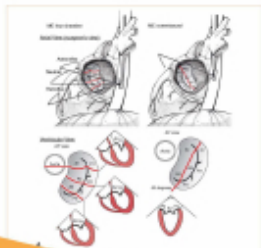

Simplifying TEE

The course is intended to provide basic echocardiography for the novice and interested personnel and to initiate an activity to provide formal education in echocardiography in perioperative setting.

It involves hands-on, Simulation use all making you more confident about echocardiographic examination of heart. The layout will focus on basic knowledge and it's relevant application in day to day practice. This would ensure that a comprehensive examination can be done routinely and further skills can be achieved using the knowledge gained.

Course Director : Dr. Desurkar Vinayak (PTOE USA & BSE accredited)

Faculty : Dr. Gadhinglajkar Shreeniwas (TVM), Dr. Muthuswami Ganapathi (Hbd), Dr. Satyajee Misra (Bhu), Dr. Mandar Ambike, Dr. Nilesh Juvekar, Dr. Sharmila Deshpande

Special thanks - Dr. Ranjeet Jagtap (Cardiac Surgeon)

Credit Points - 4 Points

Limited Places : 12 Maximum - BOOK EARLY.

For Registration : Email - anaesthesia@dmhospital.org or devinayak@hotmail.com

Fees : Trainee - Rs. 5000/- & Consultant - Rs. 6000/- | Contact - 9850990209

Simplifying TEE

Target audience - Anaesthetist, Intensive care physician, Emergency physician

Credit Points - 4 Points : This is a multi Specialty CME

21st & 22nd April 2017

LMMF's DEENANATH MANGESHKAR HOSPITAL, PUNE 411004, INDIA



6th Pune Transeophageal Echocardiography Course

(An activity of PICEU Foundation and Deenanath Mangeshkar Hospital)
Along with IACTA MAHARASHTRA

21st and 22nd April 2017 two day course lasting 10 hrs a day
With Hands on and Simulator training

REGISTRATION FORM

Kindly Enroll me for 6th Pune TEE Course

Name: _____ Sex: _____

Designation: _____

Institution: _____

Email Id: _____ Mobile No.: _____

Address: _____

MMC Reg No.: _____

I enclose DD/ At per Cheque No.: _____ For Rs.: _____

On Bank & Branch _____ In favour of "PICEU Foundation" payable at Pune

Or Net Bank Transfer - PICEU FOUNDATION IFS code SBIN0004618
Account No.35410834486, ERANDVANA (PUNE)

Visit online sbi.com - State Bank Collect - Maharashtra - Charitable Institution -
PICEU Foundation

For trainee get the form signed by HOD

Signature