

## Basic FATE (Focus Assessed Transthoracic Echocardiography)

Organised by PICEU Foundation Pune Along with IACTA Maharashtra  
23<sup>rd</sup> April 2017 one day course lasting 8 hrs a day

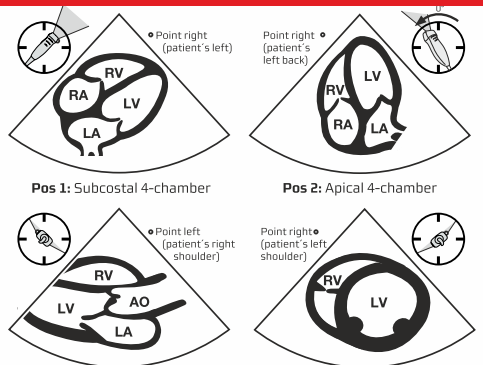

## Focus Assessed Transthoracic Echocardiography

### Key features :

- One Day Course
- E-learning materials 2 week prior to the course
- Hands on Training (HOT) during the day
- Workshop stations
- Echo Machines with live scanning experience
- Basic FATE Endorsed by British Intensive care Society as standard requirement for proficiency of focused echocardiography

### Who Can Attend :

- Anesthesiologists
- Intensivists
- Emergency Department Doctors
- Cardiac Surgical Personnel
- ICU Nurses

By the end of the course candidates will be confident to obtain and interpret standard FATE views for diagnosis and Clinical Management.

**Course Director :** Dr. Desurkar Vinayak : Chairman PICEU Foundation Pune, India

**FEES :** Hands on all day course Rs 4500/- & PG students (in Training) Rs 2500/-

**SEATS :** Places Limited to 25 maximum

**Registration :** Via Email : [devinayak@hotmail.com](mailto:devinayak@hotmail.com)

Payment methods and registration details: Please see registration form . Please give your email for pre course E learning – allow minimum 72 hours for reading.

**Credit Points - 2 Points**



**LMMF's Deenanath Mangeshkar Hospital & Research Center**  
Erandwane, Pune - 411004.

Tel. 020 - 49153000 / 40151000 / 66023000 | Website: [www.dmhospital.org](http://www.dmhospital.org)



## Basic FATE (Focus Assessed Transthoracic Echocardiography)

Organised by PICEU Foundation Pune Along with IACTA Maharashtra  
23<sup>rd</sup> April 2017 one day course lasting 8 hrs a day

LMMF's DEENANATH MANGESHKAR HOSPITAL, PUNE 411004, INDIA

### REGISTRATION FORM

Kindly Enroll me for : All Day Course Fees : Rs. 4500/-, For PG student Rs. 2500/-

Name: \_\_\_\_\_ Sex: \_\_\_\_\_

Designation: \_\_\_\_\_

Institution: \_\_\_\_\_

Email Id: \_\_\_\_\_ Mobile No.: \_\_\_\_\_

Address: \_\_\_\_\_

MMC Reg No.: \_\_\_\_\_

I enclose DD/ At per Cheque No.: \_\_\_\_\_ For Rs.: \_\_\_\_\_

On Bank & Branch \_\_\_\_\_ In favour of "PICEU Foundation" payable at Pune

Or Net Bank Transfer - PICEU FOUNDATION IFS code SBIN0004618  
Account No.35410834486. ERANDVANA (PUNE)

Visit online [sbi.com](http://sbi.com) - State Bank Collect - Maharashtra - Charitable Institution -  
PICEU Foundation

For trainee get the form signed by HOD

For Attestation : PG Students

Signature